

Patient report

Bio-Rad DATE: 06/09/2019
D-10 TIME: 06:01 PM
S/N: #DJ4I016123 Software version: 4.20-2
Sample ID: 10478117
Injection date 06/09/2019 05:52 PM
Injection #: 29 Method: HbA1c
Rack #: --- Rack position: 1

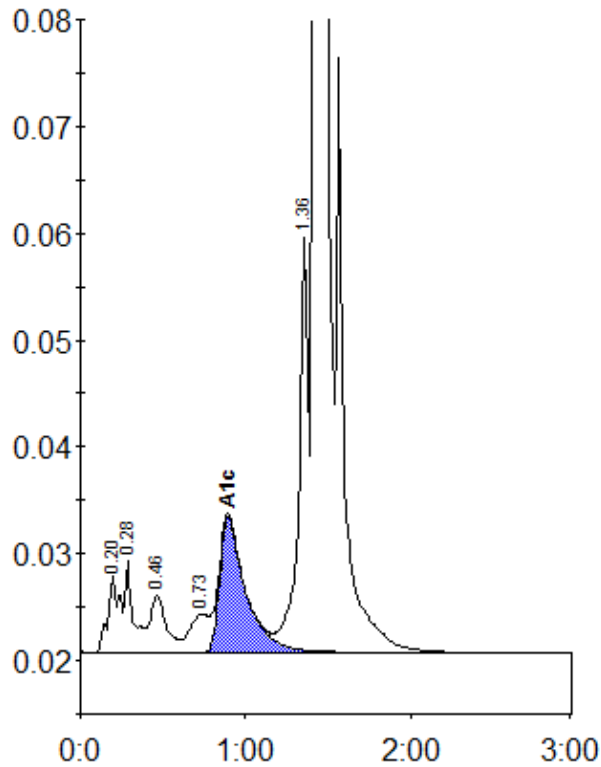

Peak table - ID: 10478117

| Peak | R.time | Height | Area | Area % |
|-------------|--------|--------|---------|--------|
| A1a | 0.20 | 7268 | 35774 | 1.2 |
| A1b | 0.28 | 8562 | 30209 | 1.0 |
| F | 0.46 | 5330 | 36568 | 1.2 |
| LA1c/CHb-1 | 0.73 | 3580 | 29861 | 1.0 |
| A1c | 0.89 | 12713 | 139109 | 6.5 |
| P3 | 1.36 | 38884 | 161740 | 5.5 |
| A0 | 1.42 | 774130 | 2501870 | 85.2 |
| Total Area: | | | 2935132 | |

| | |
|----------------|-----|
| Concentration: | % |
| A1c | 6.5 |